

CERTIFICATE OF LOCATION OF GOVERNMENT CORNER

County of Anoka

State of Minnesota

SW Gov't. Lot 1 Corner of Sec. 3 Township 32 Range 23

I hereby certify that on the 6th day of May, 1966, I found the described corner which was evidenced by a 1" iron pipe set for area platting

and I further certify that to perpetuate the location of said corner, I did, at the exact location thereof, place a permanent marker consisting of a 1" iron pipe

which reference or witness monuments are located in the manner following:

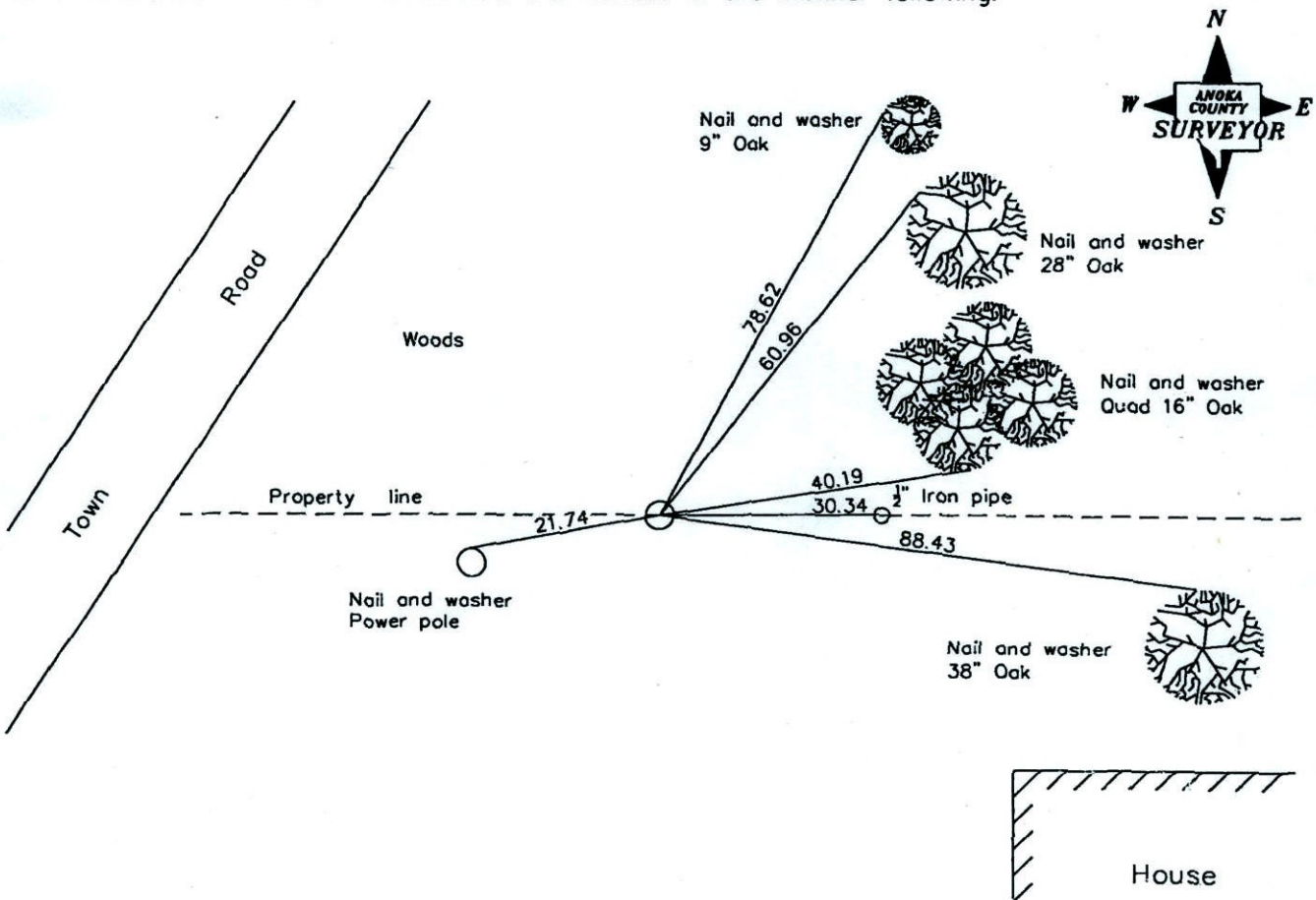

Revised date

7/18/84
10/18/91
8/12/96

N.A.D. 1983 Coordinates
(1996 adjustment)

County Project Coordinates	State Plane Coordinates
Northing <u>Not available</u>	Y _____
Easting _____	X _____

Date _____

CERTIFICATE OF LOCATION OF GOVERNMENT CORNER

County of Anoka

State of Minnesota

SW COR. GOVT. LOT 1 Corner of Sec. 3 Township 32 Range 23

I hereby certify that on the 6 day of MAY, 1966, I found the described corner which was evidenced by 1" I.P. FROM PLATING

and I further certify that to perpetuate the location of said corner, I did, at the exact location thereof, place a permanent marker consisting of EAST 1" IRON PIPE

which reference or witness monuments are located in the manner following:

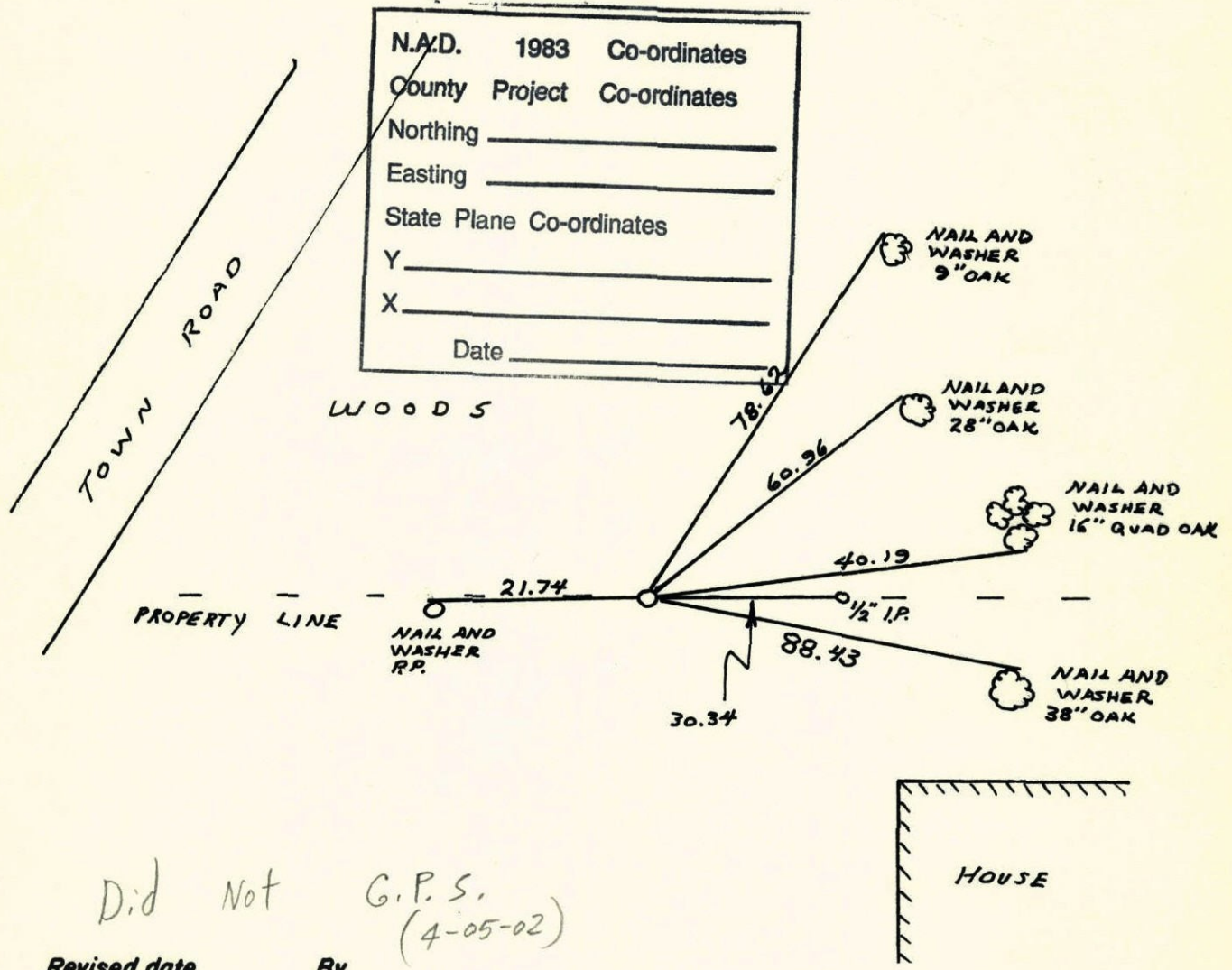

Did Not G.P.S. (4-05-02)

Revised date	By
7-18-84	H. LARSON
10-18-91	
8-12-96	

Minnesota State Plane Coordinates
 South Zone
 Y _____ X _____

 County Surveyor Date

Registered Land Surveyor No. _____

17
S.W. Cor. Gov. Lot 1 Sec. 3 T32 R23

Set cor. from platng. Set 1" iron pipe
down 0.2'±. **FOUND IRON UNDISTURBED**

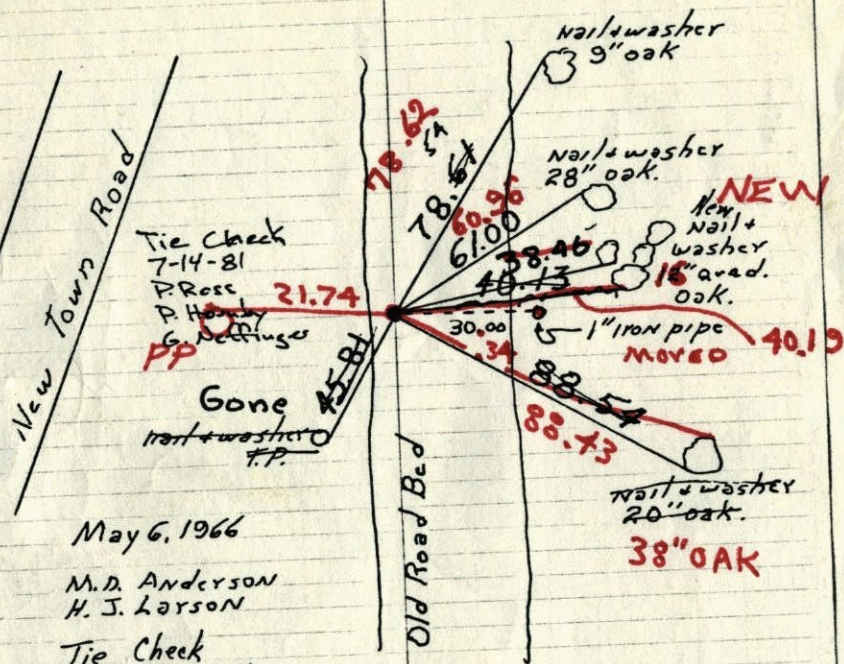

7-18-84

H. L.
B. G.
T. R.

May 6, 1966

M. D. Anderson
H. J. Larson

Tie Check
May 24, 1971

M. D. Anderson
R. Brien

Tie Check
June 6, 1978
D. Dahl
J. Stephens
M. Kistrow

TEMPERATURE CORRECTED
AND HORIZONTALLY
TAPED MEASUREMENTS

ROLAND W. ANDERSON
COUNTY SURVEYOR
ANOKA COUNTY, MINNESOTA

17
S.W. Cor. Gov. Lot 1 Sec. 3 T32 R23

Set cor. from platng. Set 1" iron pipe
down 0.2'±.

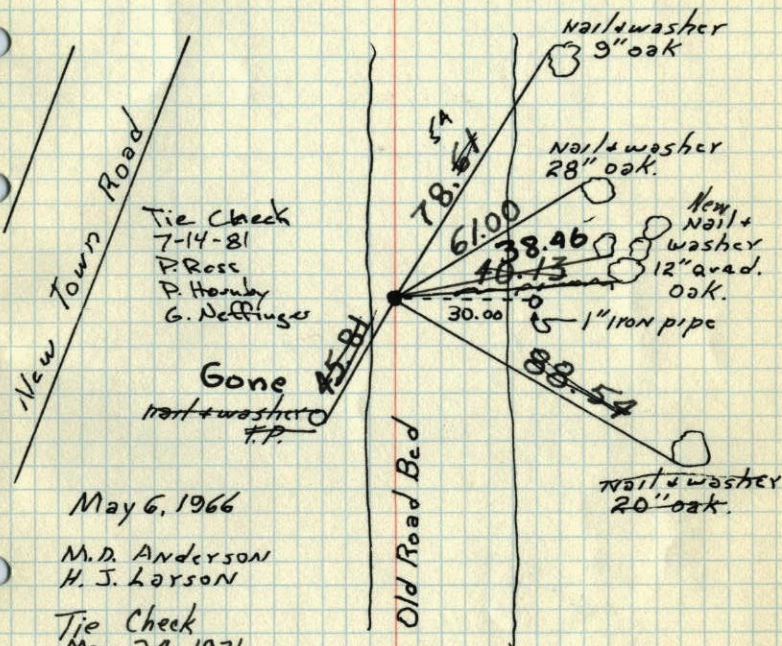

May 6, 1966

M. D. Anderson
H. J. Larson

Tie Check
May 24, 1971

M. D. Anderson
R. Brien

Tie Check
June 6, 1978
D. Dahl
J. Stephens
M. Kistrow

TEMPERATURE CORRECTED
AND HORIZONTALLY
TAPED MEASUREMENTS

ROLAND W. ANDERSON
COUNTY SURVEYOR
ANOKA COUNTY, MINNESOTA

S.W. Cor GOVT. LOT 1 Sec 3-T32-R 23
 Set cor. from plating
 Set 1" iron pipe down 0.2'±

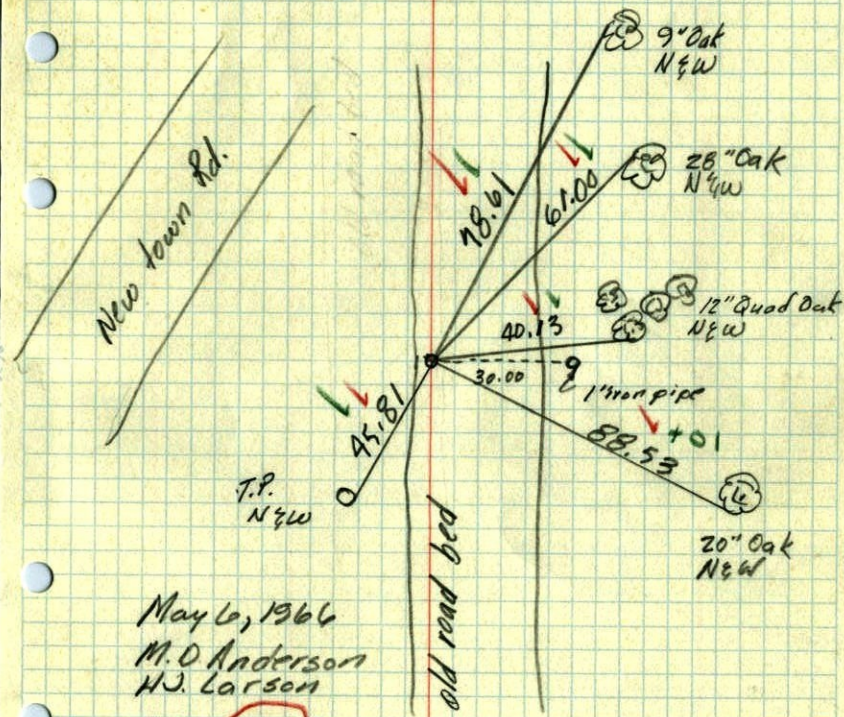

May 6, 1966
 M.D. Anderson
 H.J. Larson
 Temp. 69°
 Taped 5

TEMPERATURE CORRECTED
 AND HORIZONTALLY
 TAPED MEASUREMENTS

ROLAND W. ANDERSON
 COUNTY SURVEYOR
 ANOKA COUNTY, MINNESOTA